

What's new in Aventa 2.4?

1. NAL NL1 can now be set as the default target fitting rule in all programmes.

- From the fitting screen, select Fitting, Target rule, NAL NL1

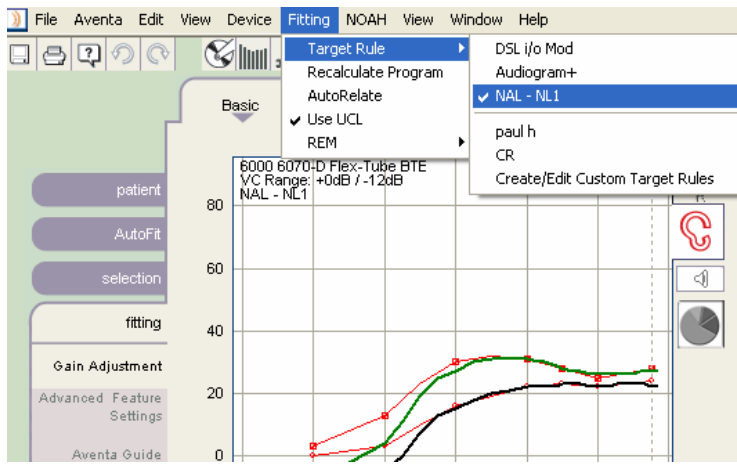

2. AutoFit is a one-click feature that will connect, autofit, and programme the aid in one easy step, ideal for setting up the aid before a patient comes in.

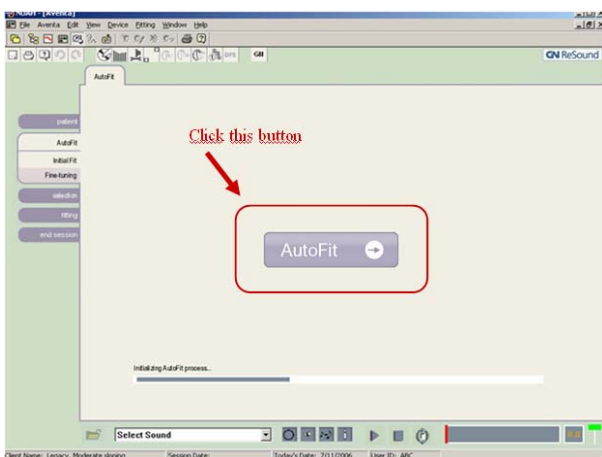

Detecting hearing instruments:

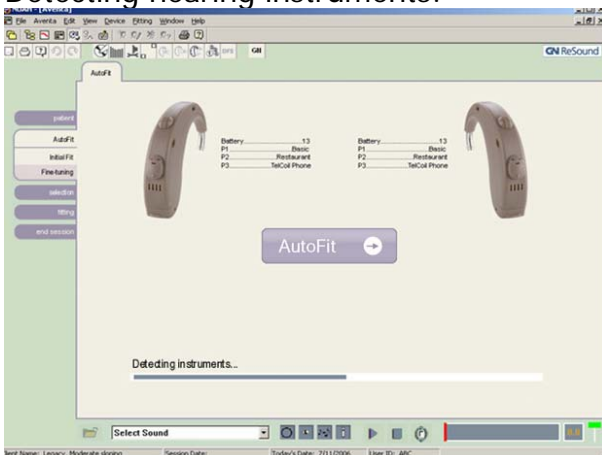

Option of running the DFS calibration:

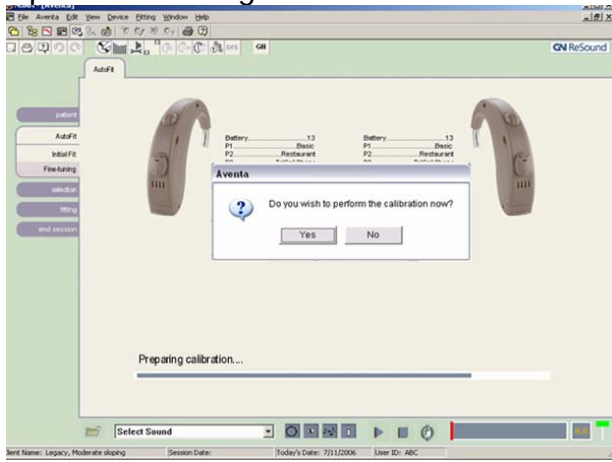

Aids are programmed & saved to Noah:



Easy fine-tuning:

- Overall Gain - One click on the overall gain slides will increase or decrease the overall gain by 2dB per click.
- Loudness – By clicking on these slides, the gain for either *soft sounds* or *loud sounds* will be increased / decreased by 2dB per click.
- Frequency – Increase or decrease the gain for low frequencies or high frequencies by 2dB per click. Low frequencies include 250, 500, and 1000Hz. High frequencies include 2-6kHz.

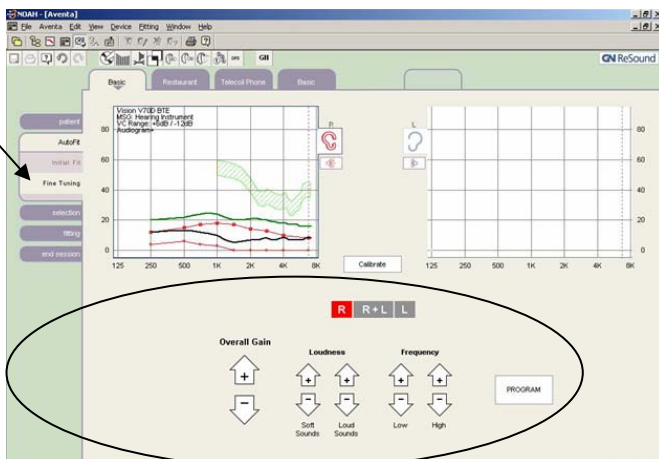

3. Remove multiple programmes

This feature allows you to remove multiple programmes at the same time.

Remove multiple programs

